

PLAT OF SURVEY

A parcel of land known as the West Eight Feet of Lot 4 of Swisher's Addition to the Village of West Unity situated in the Northeast Quarter of Section 7, Town 7 North, Range 4 East, West Unity Village, Brady Township, Williams County, Ohio. Located within the North and the East of the First Principal Meridian of the Original Land Subdivisions of Ohio.

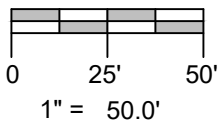
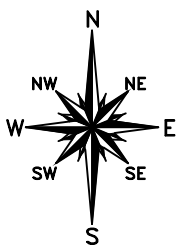
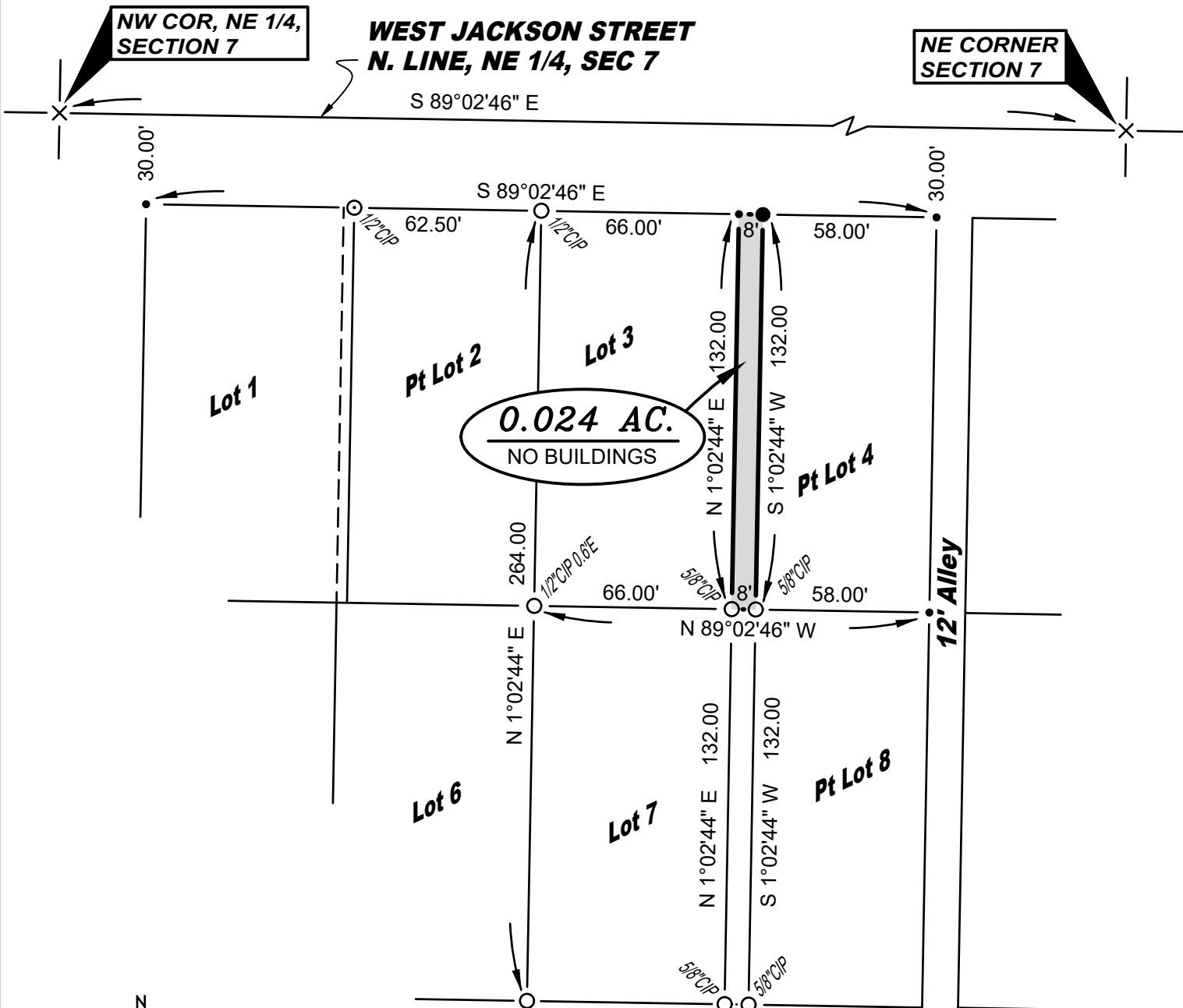

SURVEYED FOR:
Darrell A Leu, Trustee
Deed OR 329 PG 2709

Parcel: 074-070-04-003.000

Lot 3 Owner:
Deanna Custar, Trustee ETAL
Deed OR 232 PG 1366

Parcel: 074-070-04-004.000

SURVEY LEGEND

- Placed 5/8" Rebar w/ Cap
- × Found PK Nail
- Point Established this Survey
- Found Iron Pin or Pipe
- ⊗ Placed MAG Nail
- ⊗ Found Railroad Spike

REFERENCE SURVEYS

- Volume 7V Page 255
- Volume 8V Page 023
- Volume 9V Page 064
- Volume 10V Page 119

GENERAL OCCUPATION NOTE:

No fences existed along the East, South or West boundaries of this property. All lines of occupation were lawn.

I hereby certify that I have surveyed the premises shown on the Plat above. All dimensions are shown in feet and decimals thereof. Since this survey does not include a title search, there could be easements or other encumbrances upon the land which are not shown on this Plat. If these are required, please furnish the necessary information. The Bearings and Distances shown on the Plat above are based on State Plane Coordinates, SPC83, Zone Ohio North. This survey has been recorded in Volume 10V Page 241 of the Williams County Survey records.

Brian M. Wieland
Brian M. Wieland - Ohio Registered Surveyor No. 8286

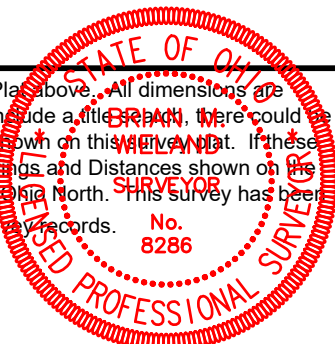

DATE: 6-17-2024 | **JOB: 24-112**

WIELAND SURVEYING & ENGINEERING, LLC
14067 County Road 20
West Unity, OH 43570
419-553-0112 - Voice
brian@wielandsurveying.com